BENJAMIN CHAPIN'S
LINCOLN CYCLE

"The President's Answer"

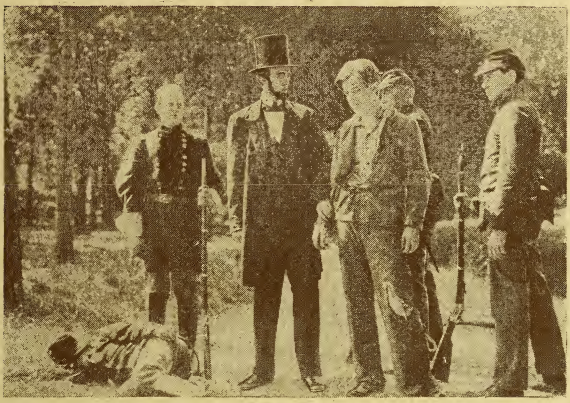

"I never could see how hanging or shooting ever did a boy any good."

Nothing finer has been given us, and I really feel that the public owes you a debt of gratitude for immortalizing Abraham Lincoln in this delicately artistic manner.

Marion Howard Brazier.

I had never expected to see so thoroughly satisfactory a presentation of this kindly, earnest, brave man.

Harry Seymour Ross.

I was delighted with it from every point of view—the historic, artistic, patriotic, human.

William V. Tunnell.

BENJAMIN CHAPIN'S LINCOLN CYCLE

An Old Couple Sell Everything
To get Money to go to Washington.
The Task they undertake is beyond them
They are about to Return Home in Despair.
When the President meets them
Brings them to his office.
He finds the Old Man is the
Minister who held the service
At his Mother's Grave.
Those were days when Families
Were divided.
The Son of the Old Couple
Was fighting against the Flag
That the Old Folks Loved.
To reconcile Conflicting Elements
In the Home and country, was a
Difficult task
Even for a great President.

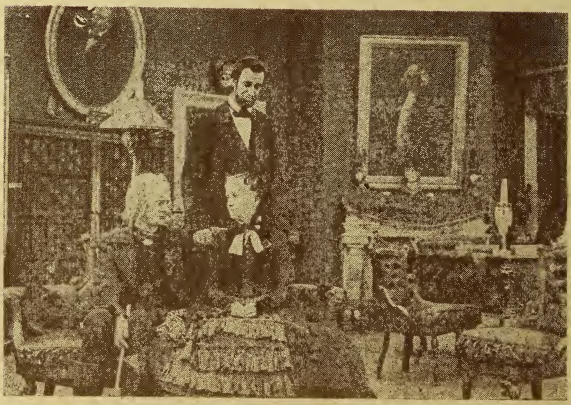

71.2009.084.11560